



ASIA-PACIFIC TELECOMMUNITY
**The 36th APT Standardization Program Forum
(ASTAP-36)**
20-24 May 2024, Bangkok, Thailand

**Document No:
ASTAP-36/INP-59**

16 May 2024

NTELS, Republic of Korea

ONEM2M USE CASES IN KOREA

Contact: Ms. Yoo Rhee Jin
NTELS, Republic of Korea

Email:

NTELS

OneM2M Use Cases In Korea

May 2024

Sustainable Convergence for Digital Transformation

Copyright 2024 NTELS Corp. All rights reserved.



Contents

- 1. Why oneM2M?**
- 2. NTELS AIoT Platform**
- 3. oneM2M Use Cases**
- 4. Company Profile**
- 5. N-MAS Features**

Why oneM2M Standard Platform ?

Silo-type Implementation for Each Industry Sector

Common Platform Implementation for Any Industry Sector

A separate IoT platform for each service

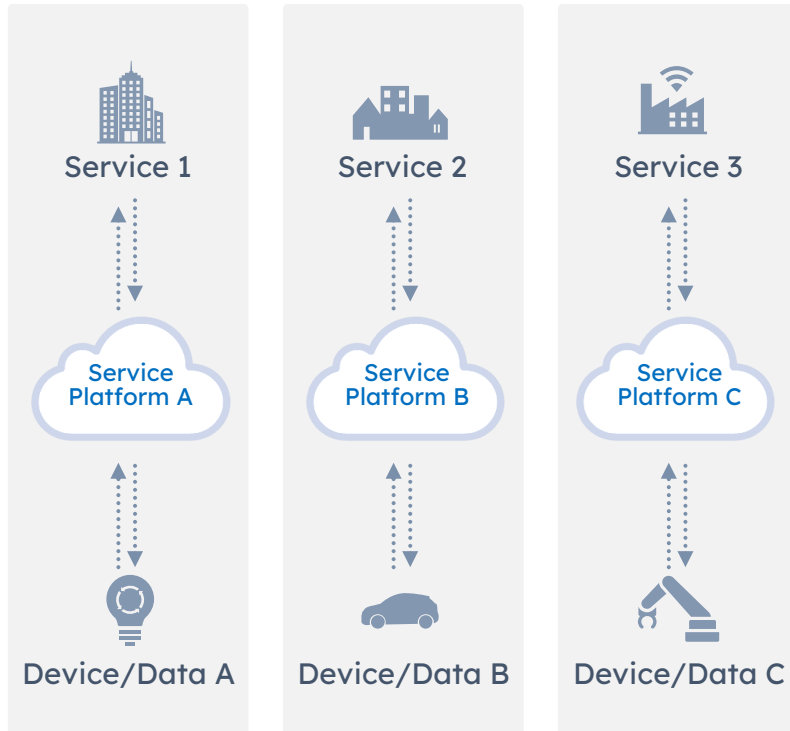

A common IoT platform that fits into any services

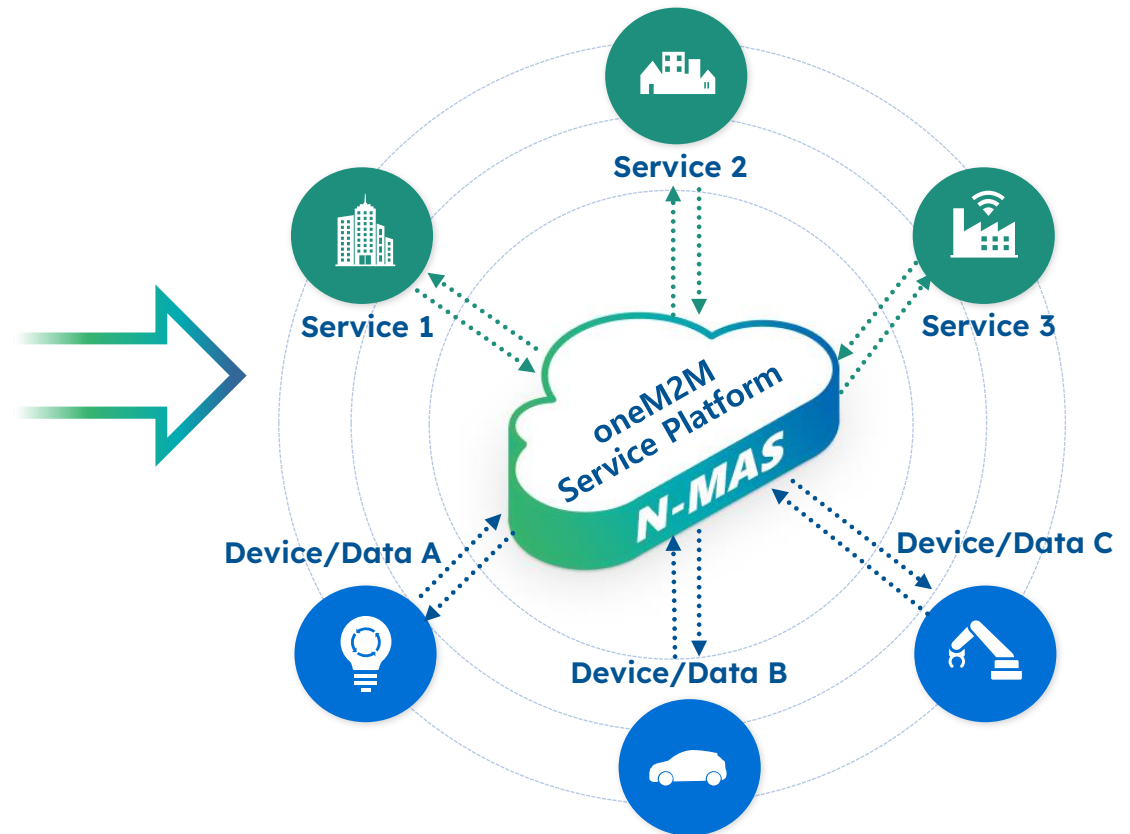

NTELS AIoT Platform : N-MAS

N-MAS is an AI-integrated IoT platform compliant with oneM2M, the global standard IoT protocol. Its key features are IoT data collection/processing/visualization and device management.

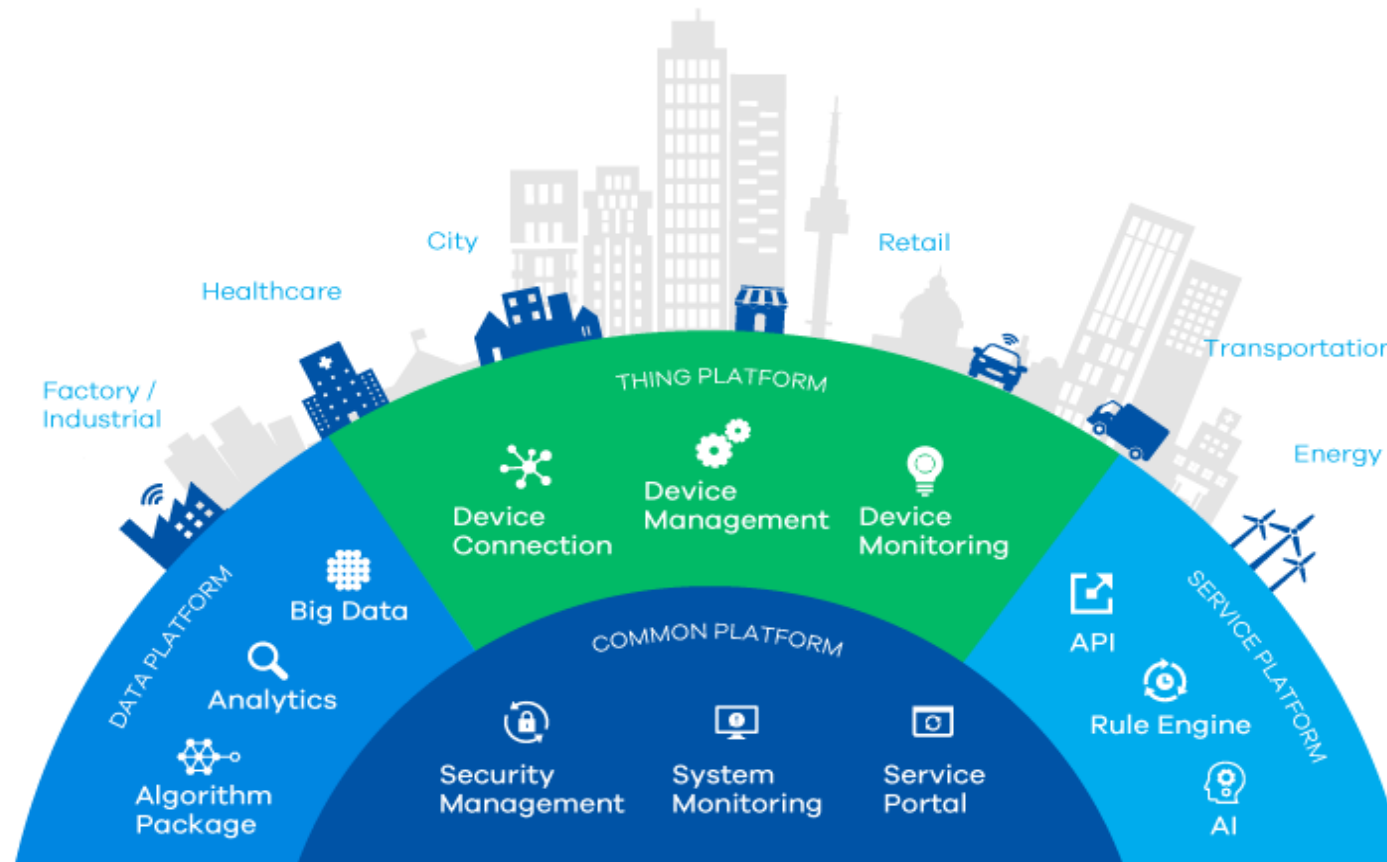

N-MAS Solution - Certificates and Awards

oneM2M Certificate

World's First Certification

- Globally recognized -
(2017. 02)



World's First Global Certification

- GCF Certification by a global authority
(2020. 01)



TTA Certificate & Award

Good Software (GS) Certification

(2023. 06)



The 1st AIoT Innovation Awards

(2023. 10)

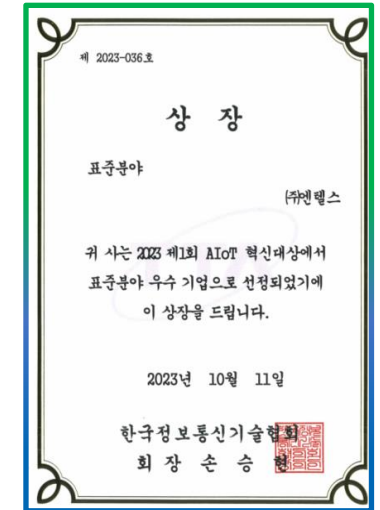

NTELS AIoT Platform (N-MAS) Effect

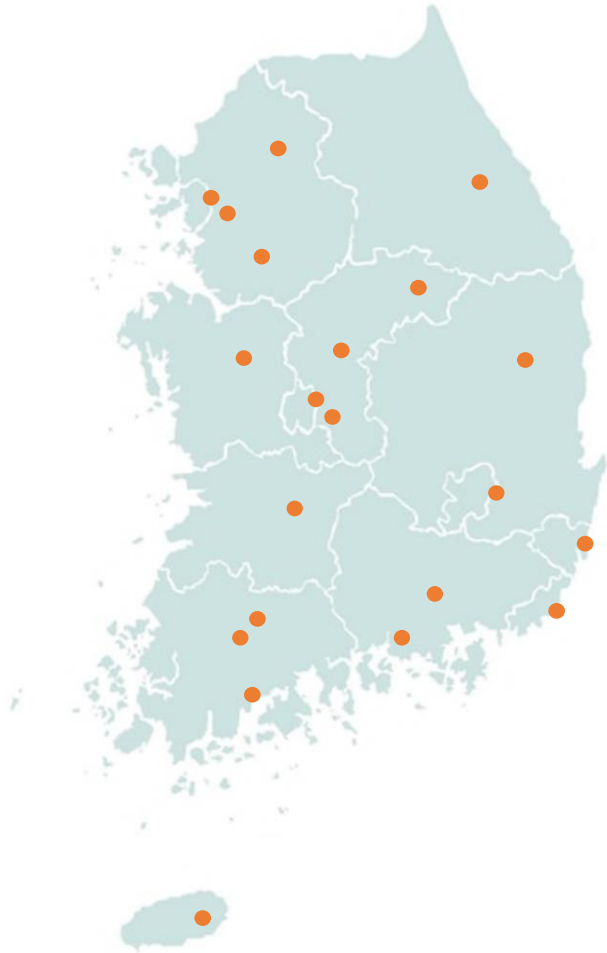

Category	Purpose	Effect	Details
SMART CITY	Secure golden time for urban safety	Golden Time 30m ▶ 15m	<ul style="list-style-type: none"> - Rescue victims rapidly through real-time accident reception - Secure access roads for disaster handling vehicles and control the disaster situations
INDUSTRY	Shorten the power outage duration	Outage Time 15m ▶ 9m	Failure prediction and analysis of power distribution facilities
ENERGTY	Reduce operating cost	Operating Cost 8% ▼	Real-time collection/control of gas metering data and standardization of operation systems
TELECOMMUNICATIONS	Prevention of crime recurrence	Crime Recurrence 11% ▼	Crime prevention through criminal location tracking

NTELS AIoT Platform (N-MAS) Use Cases in Korea



- IoT Platform for Disaster Management (local governments in Korea)
- Open Smart City Platform
- Smart Park System
- Pilot Complex Town for Zero Light Pollution
- Public Building Energy Efficiency Service
- Traffic Accident Prediction Service (Korea Road Traffic Authority)



- Smart Power Distribution System
(Korea Electric Power Corporation, KEPCO)
- Industrial Motor Failure Prediction System
- Shipbuilding and Maritime IoT Platform
- Device Monitoring System



- Gas AMI Platform (Korea City Gas Association)
- Energy IoT Platform
- Power Mgmt. Software Platform (HUB-POP)



- Location Tracking Service (Ministry of Justice)
- Smart Tag IoT Service
- Cellular IoT (3GPP)

SMART CITY – IoT Platform for Disaster Management

Needs	To prepare for national disasters and resolve safety concerns for citizen safety/health and disaster management
Features	Detect and manage fine dust, water leakage, traffic lights, streetlights, explosive objects, etc.
Benefits	<ul style="list-style-type: none"> Secured golden time through disaster situation management such as real-time accident reporting, securing access roads, etc. 30 min. ▶ 15 min. Reduced communication costs by using public safety network (PS LTE)

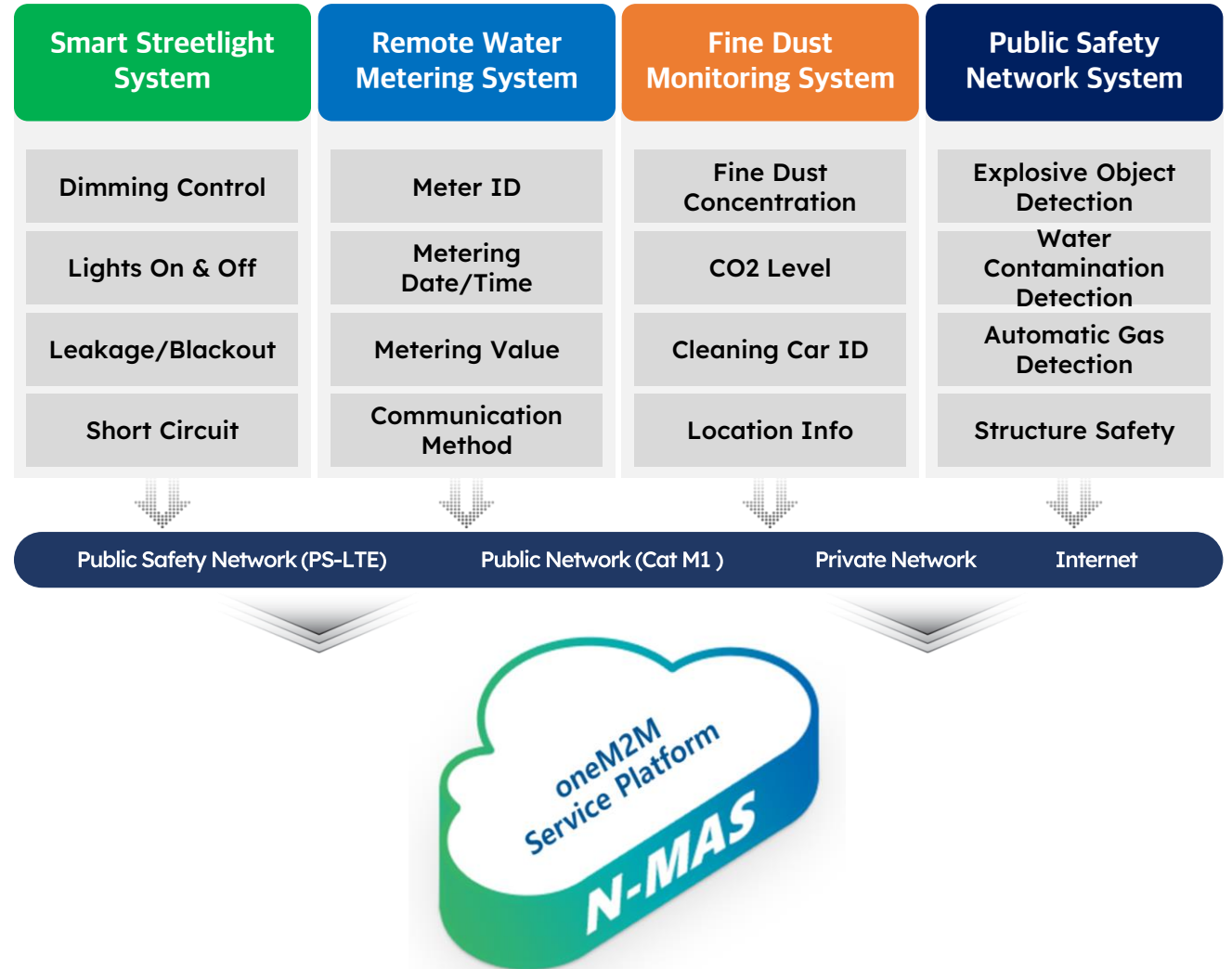

SMART CITY – Fire Evacuation Scenario

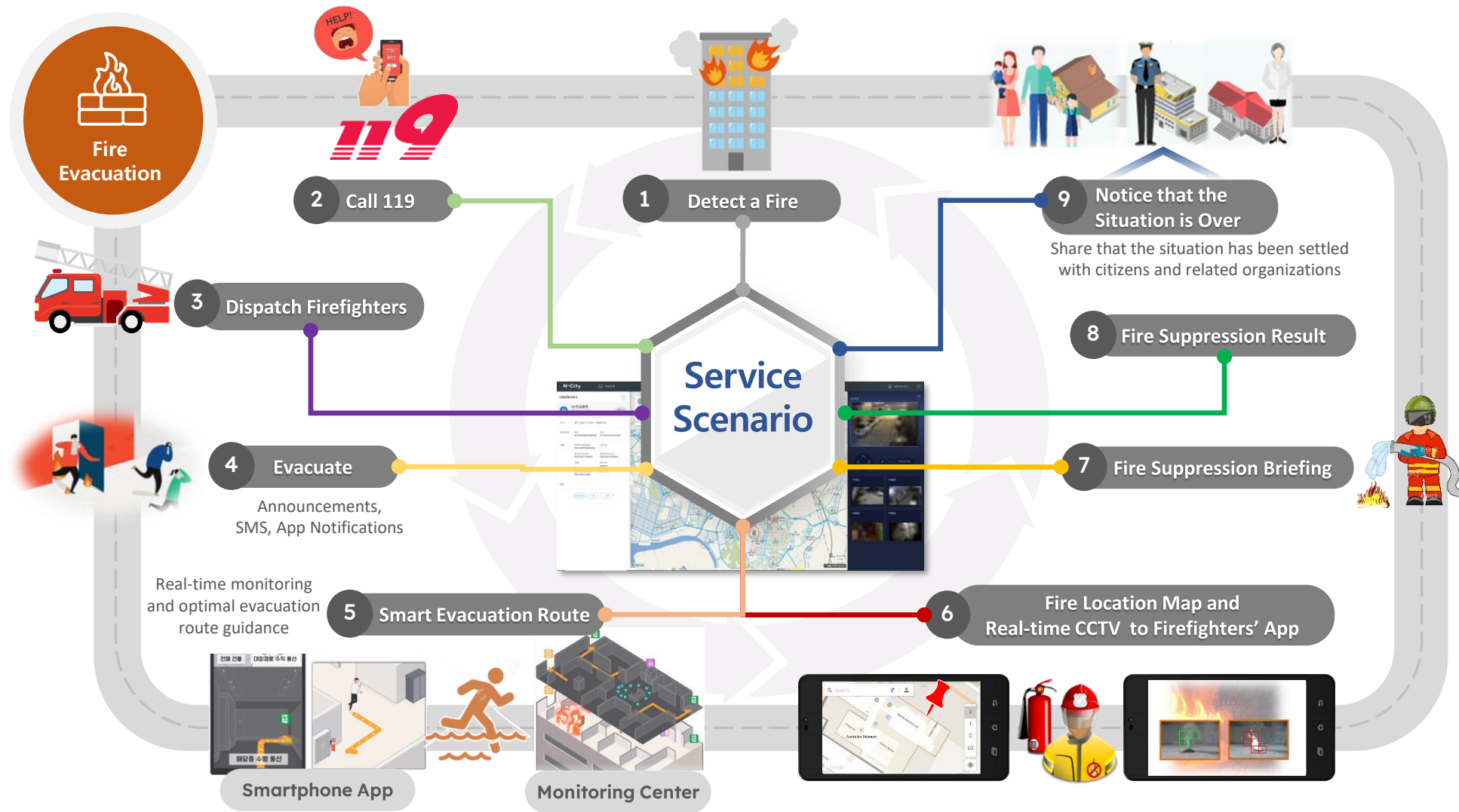

SMART CITY – Other Use Cases

Smart Street Light System



Fine Dust Monitoring System

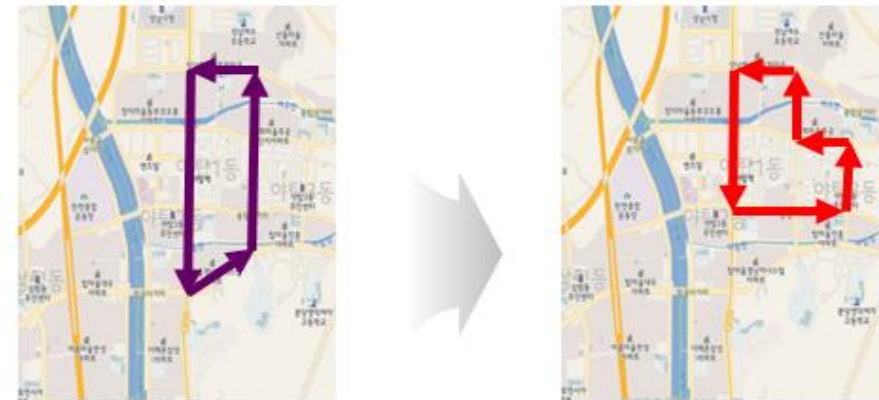
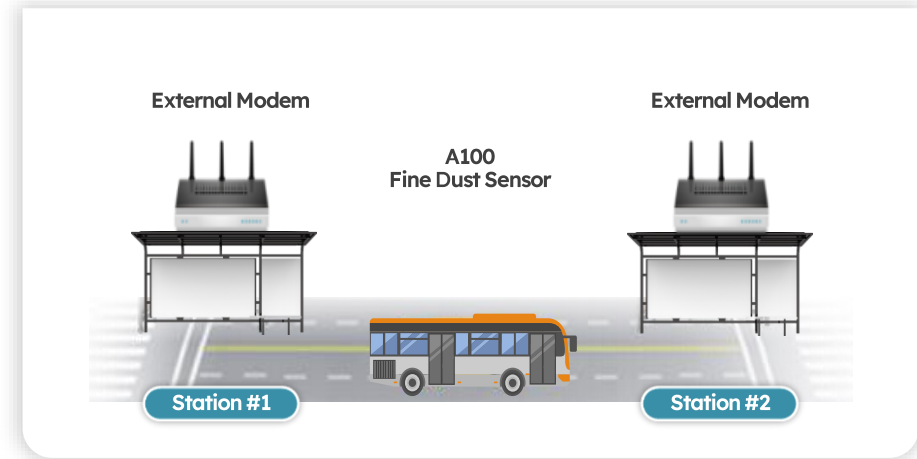

[Change cleaning route by measuring and analyzing fine dust on roads]

SMART CITY – Other Use Cases

Smart Park Service



Video-based Safety Management



Voice-based Emergency Bell



Smart Lighting



Environment Sensing in the Park

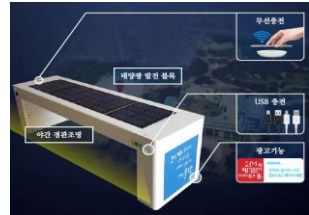

Bench Using Solar Energy



Smart Trash Can



Park Guidance Based on AR



Smart Direction Board



Public Wi-Fi

On-site Smart Lighting System

Smart Street Lights

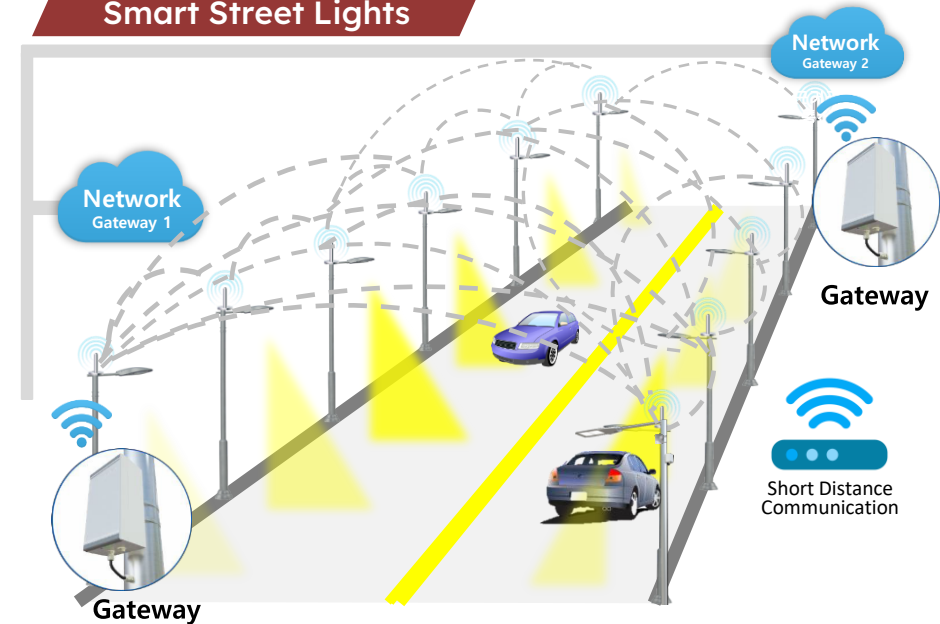

Fine Dust Sensing



Fine Dust NO2 SO2

Emergency Alarm



Emergency Bell & Situation Report

INDUSTRY - Smart Power Distribution System

Needs

- To predict and analyze the failure of power distribution facility
- To implement an advanced facility management system capable of self-diagnosis

Features

- Collect and analyze sensor data installed on electric poles by IoT platform
- Manage distribution facilities, sensors, and gateways

Benefits

- Established a self-diagnosis system to prevent failures of power distribution facilities
- Provided diverse services through power distribution infrastructure (commercial area analysis, security enhancement, disaster handling)

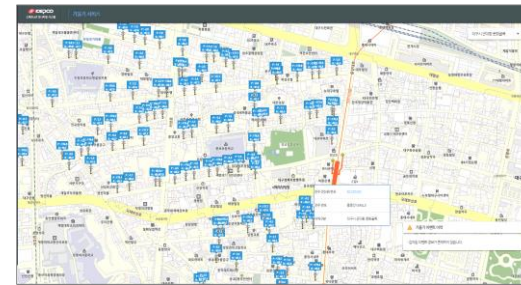
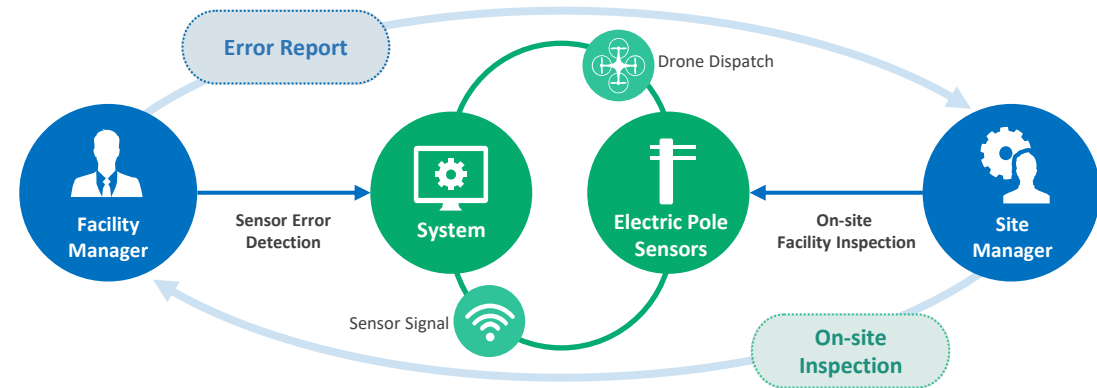

[Electric Pole Tilt Monitoring]

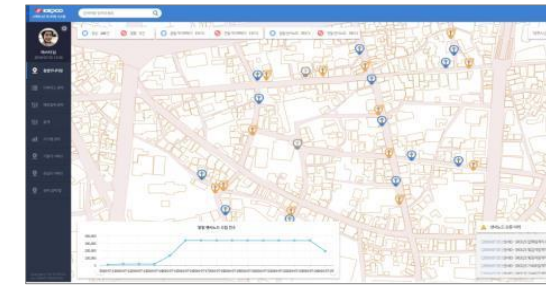

[Map-based Integrated Monitoring]

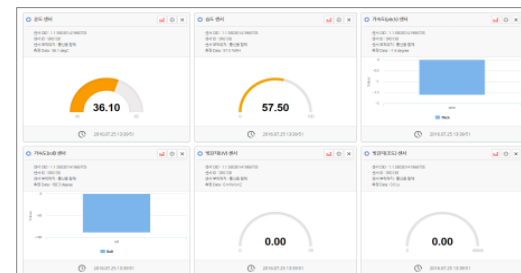

[Sensor Data Monitoring]



[Facility Status Monitoring]

SMART CITY – Open Smart City Platform

Needs

To solve urban problems such as energy shortage, traffic difficulties, environmental pollution, social safety, etc.

Features

- Implement a platform for maritime safety
- Manage smart crosswalks for pedestrians
- Provide beacon-based small business marketing service
- Building a situation-aware evacuation guidance system

Benefits

Saved enormous costs by implementing the integrated N-MAS platform compared to the individual implementation of each service

\$22M ▶ \$14M

Maritime Safety Service	Smart Crosswalk System
 <p>Maritime Drone</p>  <p>LTE Real-time Video Transmitter</p>  <p>Guardian Smartphone App</p>  <p>oneM2M Service Platform N-MAS</p>  <p>Operator Operating System</p>  <p>LTE Network</p>	 <div style="display: flex; justify-content: space-around; margin-top: 10px;"> <div style="text-align: center;">  <p>Control Body</p> </div> <div style="text-align: center;">  <p>Voice Guidance</p> </div> <div style="text-align: center;">  <p>Safety Fence</p> </div> <div style="text-align: center;">  <p>Stop Line Violation Sign</p> </div> </div>
Beacon-based Marketing Service	Situation-aware Evacuation System
	

INDUSTRY - Industrial Motor Failure Prediction System

Needs

- Asset & performance management (industrial motors, components, etc.)
- Predict industrial motor failures in advance

Features

- Monitor the soundness of industrial motors, predict failure and remaining life, detect abnormal operation, etc.

Benefits

- Reduced downtime of motors
- Decreased on-site service visits
- Optimized inventory levels of spare parts
- Saved costs through optimal facility performance management

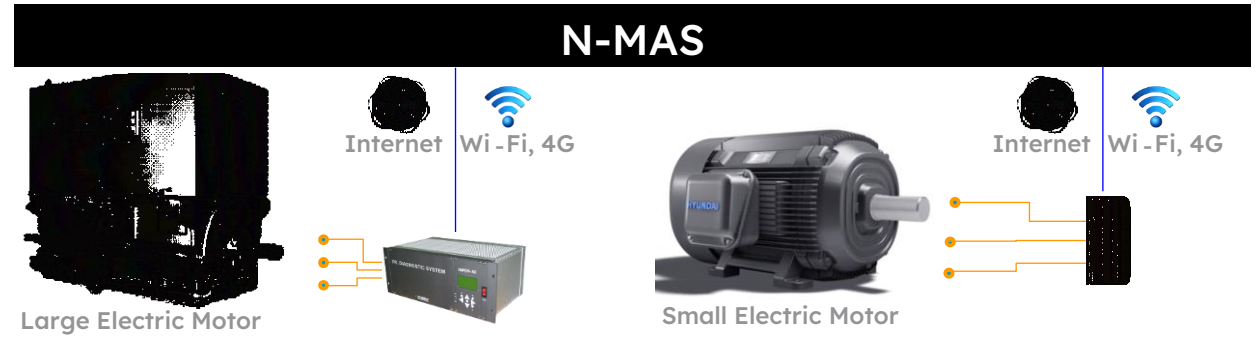

[Dashboard]

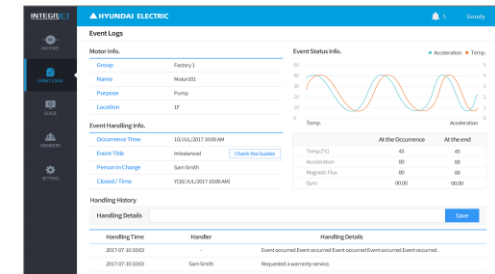

[Monitor and Handle Abnormality]

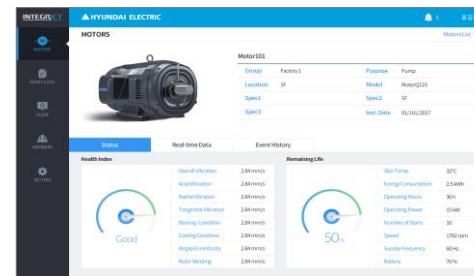

[Health/Life Monitoring of Each Motor]

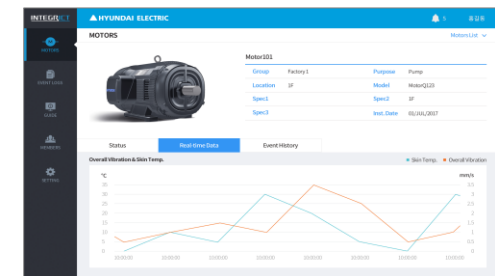

[Data of Each Motor]

ENERGY – Gas AMI (Advanced Metering Infrastructure) Platform

Needs

- To collect/control the gas metering data in real-time and standardize the operation system
- To collect metering data regardless of carrier network

Features

- Convert/collect/control standardized metering data from local gas associations to oneM2M standards
- Provide interconnection of various networks - Linkage with different carrier platforms

Benefits

- Operates in public cloud and provides managed services
- Gas companies reduce billing errors by blocking/resuming gas supply and updating rate information through the IoT platform

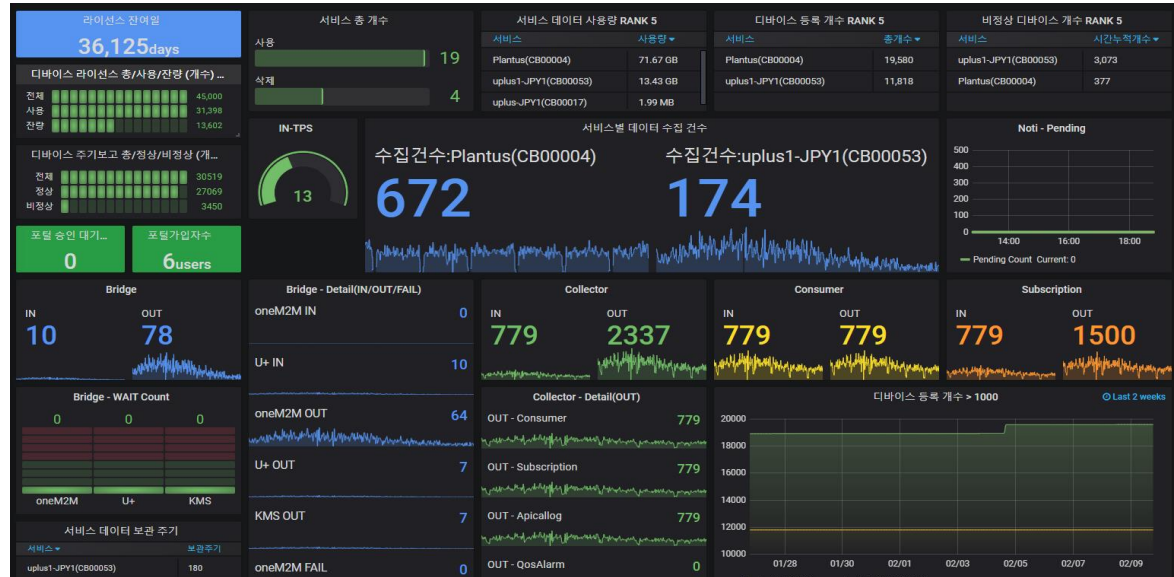

TELECOMMUNICATIONS – Location Tracking Service

Needs

- To prevent social crimes such as child kidnapping and sexual offenses
- To prevent crime recurrence by detecting signs of crime in advance

Features

- Track and predict the movement of criminals
- Setting restrictions on leaving during specific time slots
- Set prohibited areas (no access/entry) and generate alarms when the criminal enters the area

Benefits

- Efficient management in case of abnormal situations through real-time location tracking of criminals
- Protect victims from offenders
- Provide seamless service on both web and mobile

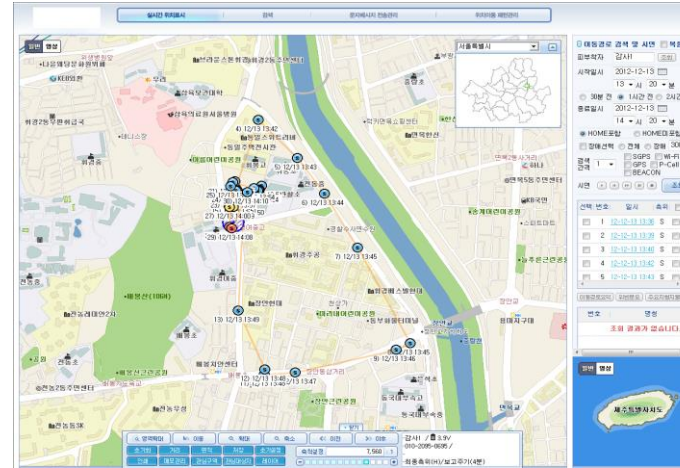

Moving Path



Moving Path

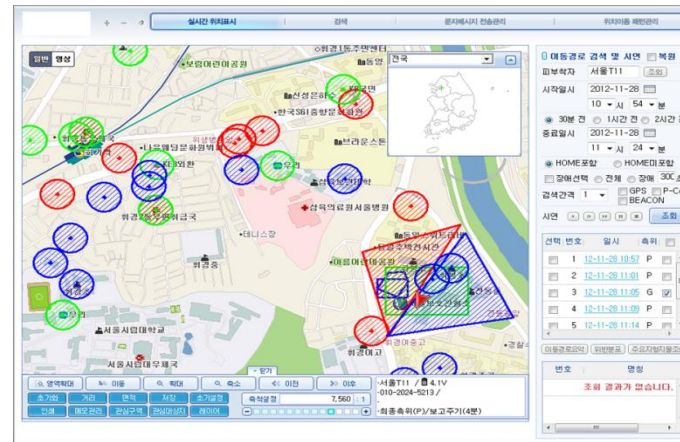

Restricted Zones



Event Alert

TELECOMMUNICATIONS – Smart Tag IoT Service

Needs

- Location alarms for pets and belongings
- To prevent children from getting lost

Features

- Track your belongings wherever they are (supports long-distance)
- Show distance/direction from smart tag to smartphone and gives sound alert
- Receive location information even if the smart tag is not Bluetooth paired (via another user's phone)

Benefits

- You can see where it has traveled through the timeline
- Even if the smart tag is in a remote location, you can still receive location information from other nearby users' smartphones

Find Companion Animal

Tags and smartphones work together to track the location







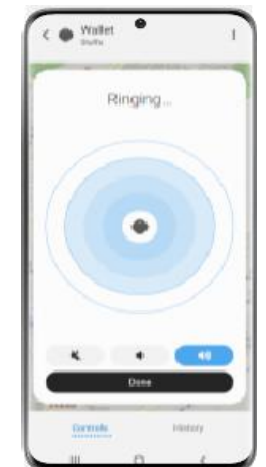
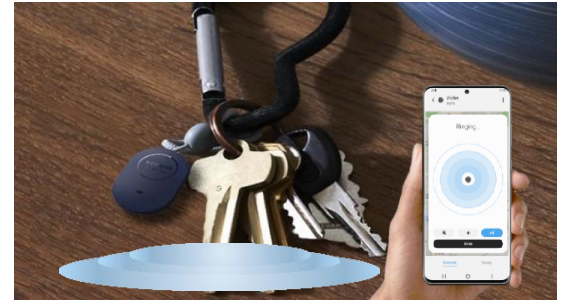





Loud Alarm

Tag will generate an alarm when it comes within 120m from the smartphone



Possible to check the product's current location and location history through mobile

ntels solutions are provided to customers in various industries based on top-tier technological competitiveness in the industry.

Category	Solution	Solution Info	Clients
Private 5G	SMP	Private 5G Solution for Enterprise	 Enterprise
LTE/5G	Policy Core (PCF, BSF, NSSF, PFDf)	4G, 5G Policy Core Solution	 Telco
	Charging (OFCS, CHF)	Charging Solution	 Telco
	MEC	Media Edge Cloud (Media Business Platform)	 Telco Media
	xTMS	Everything Traffic Management System	 Public Enterprise
Billing	CCBS FOSSA Billing	CCBS : Integrated Telco Business Support Solution (CRM, PRM, SCM, Charging & Billing) Fossa Billing : SaaS Billing for B2B Enterprise	 MVNO Media IDC
AIoT	N-MAS	IoT Data Collection, Processing, Control, Visualization, & Device Management Solution	 Public Enterprise
	N-SCALE	Integrated Building Management Solution	 Public Enterprise
Data	Virtualization, Lakehouse	Data Fabric using Data Virtualization, Integration of DW & Data Lake	 Telco Finance
AI	AICC	Contact Center based on AI & Big Data	 Enterprise

N-MAS Solution Benefits

N-MAS Connectivity solves issues in both development and business areas so you can secure IoT business value.



No Overlapping Development

Device registration, management, and security; data communication, store, and management



Guaranteed Interoperability

Interoperability between devices and service providers



Reduced Cost & Time

Reduction in resource investment by using common functions applied to various industries

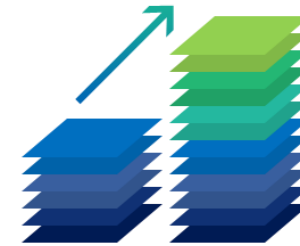

Improved Productivity

Fast time-to-market while securing the service quality

N-MAS Solution – Measurable Implementation Effect

In addition to platform development and operational costs, N-MAS Connectivity can significantly reduce your investment when implementing services.



- Platform Development Cost: Fixed, regardless of the number of services
- Service Implementation Cost: Significantly reduced as the number of services increases
- Operational Cost: Fixed, regardless of the number of services

Approximately **20% +α** cost reduction based on **3 services**
 Approximately **50% +α** cost reduction based on **10 services**

End-to-End Service via Modular Structure

N-MAS has a modular structure of Thing Platform, Data Platform and Service Platform so that they can be easily customized and expanded to meet business needs. The 3 platforms can be applied as a whole or modularly.

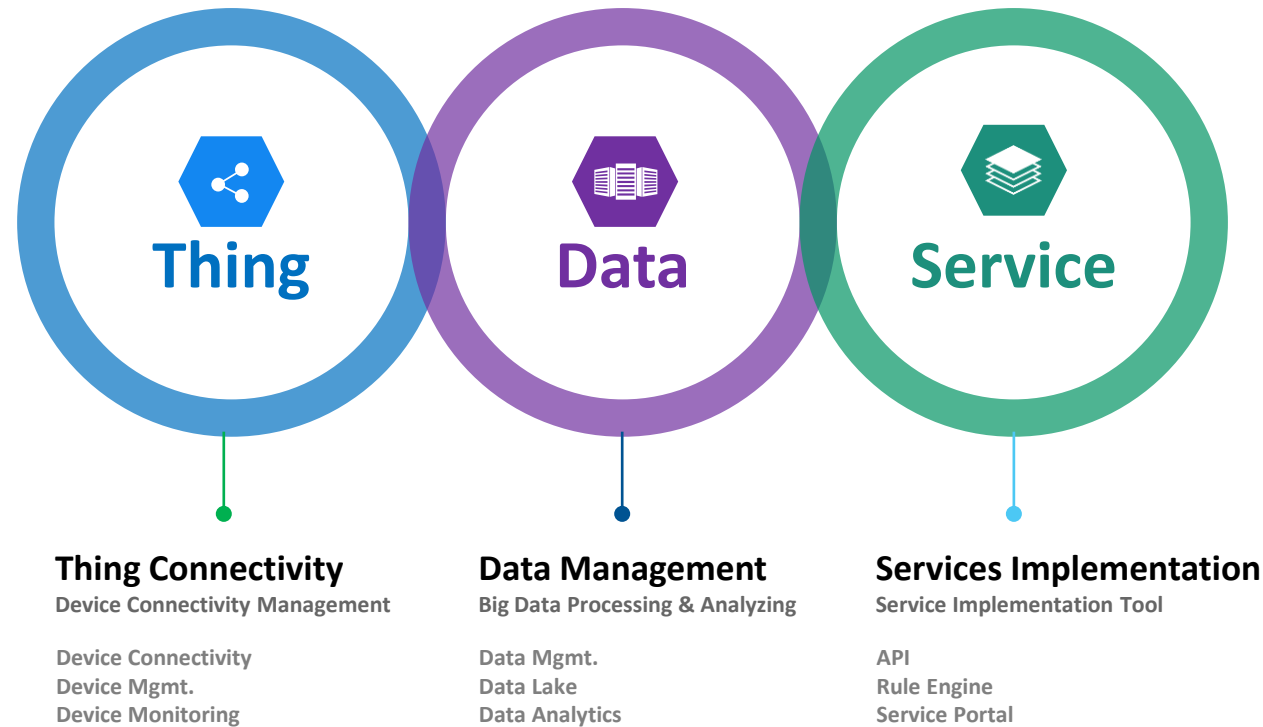

(Example Screen) N-MAS Solution – IoT Service based on PS-LTE



☰ N-MAS Platform
Admin Tester
→

All Status
[Q&A] There is 2 question(s) waiting for
🔄 2021-06-09 11:22:53

TOP 7 Services With the Largest Disk Usage >

Disk usage of entire services (MB)
551,283 / 204,800

Rank	Service	Disk Usage	Device Count	Data Collection Count	Control Execution Count
1	welding	263,382MB	31	2,143,203	0
2	스마트항만	174,835MB	45	52,244,672	0
3	모터데모	33,366MB	2	9,120	0
4	Ship Tracking	25,424MB	10	149,484	50
5	iot demo service	23,402MB	34	632,075	65
6	testService1	23,039MB	7	781,174	75
7	seungsuk2	2,966MB	124	2,351,200	411

Device Statistics

- Number of devices registered in last 30 days: **3,682**
- Number of devices activated in last 30 days: **3,682**
- Number of devices deleted in last 30 days: **227**
- Number of devices terminated: **0**
- Number of devices with an expiration date of less than 30 days: **4**

Device Status Statistics >

Total: **4,082**

- Activated: 4,001
- Deactivated: 3
- Disabled: 78

Device Connection Statistics >

Total: **4,082**

- Connected: 25
- Not connected: 42
- N/A: 2,444

Control Execution Statistics >

24hr(s) | 1 week | 1 month

Data Collection Statistics >

24hr(s) | 1 week | 1 month

Qos alarm history >

- 2021-04-21 17:34:41
Throttling
jmkim21>jmkim2102[jmkim2102]
218.36.252.4
- 2021-04-21 17:33:10
Quota Limit
jmkim21>jmkim2102[jmkim2102]
218.36.252.4
- 2021-04-21 17:31:40
Throttling
jmkim21>jmkim2102[jmkim2102]
218.36.252.4
- 2021-04-21 17:30:09
Quota Limit
jmkim21>jmkim2102[jmkim2102]
218.36.252.4

Event Generation History >

- 2021-05-31 10:28:32
Dust Data
iot_dust>01352920446_D0001[01352920446_D0001]
- 2021-05-31 10:28:31
Dust Data
iot_dust>01352920446_D0001[01352920446_D0001]
- 2021-05-31 10:28:29
Dust Data
iot_dust>01352920446_D0001[01352920446_D0001]
- 2021-05-31 10:28:21
Dust Data
iot_dust>01352920446_D0001[01352920446_D0001]

Upgrade History >

Datetime	Service	Firmware Name	Version	Work Status
2021-04-14 10:17:20	heparkService	testFirmware	1.0	Upgrade Now
2021-04-05 15:39:34	seungsuk2	nmas-device-firmware	1.0.4	Upgrade Now
2021-04-05 15:05:08	seungsuk2	nmas-device-firmware	1.0.4	Upgrade Now

Update History >

Datetime	Service	App Name	Version	Work Status
2021-04-05 15:05:54	seungsuk2	app	0.0.1	Update Now
2021-04-01 17:17:11	seungsuk2	app	0.0.1	Update Now
2021-04-01 17:14:39	seungsuk2	app	0.0.1	Update Now









(Example Screen) N-MAS Solution – Smart City Data Hub





대구광역시
데이터허브 통합운영포털

Home

-  Home
-  Connectivity
-  NGSI-LD
-  API Gateway
-  City Legacy Interface Connection
-  City Legacy Interface Quality
-  Bigdata Framework
-  Integrated Monitoring
-  Open Portal

Connectivity

- Collect and verify city's IoT data
- Inquire mapping information



- Data collection status
- Data collection history
- Data verification history

NGSI-LD

- Register service
- Issue connection information



- Service registration status
- Service management

API Gateway

- Register, deploy, and approve API gateway



- API deployment status
- API management

City Legacy Interface

- Collect city's legacy data and manage its quality



- Connection monitoring
- Statistics
- Operations management
- Quality monitoring
- Data quality management
- Table standard management

Bigdata Framework

- Manage data & flow



- Metadata status
- Metadata management
- Basic information management
- Flow monitoring
- Flow components
- Flow architecture

(Example Screen) N-MAS Solution – Safety 2.0 System

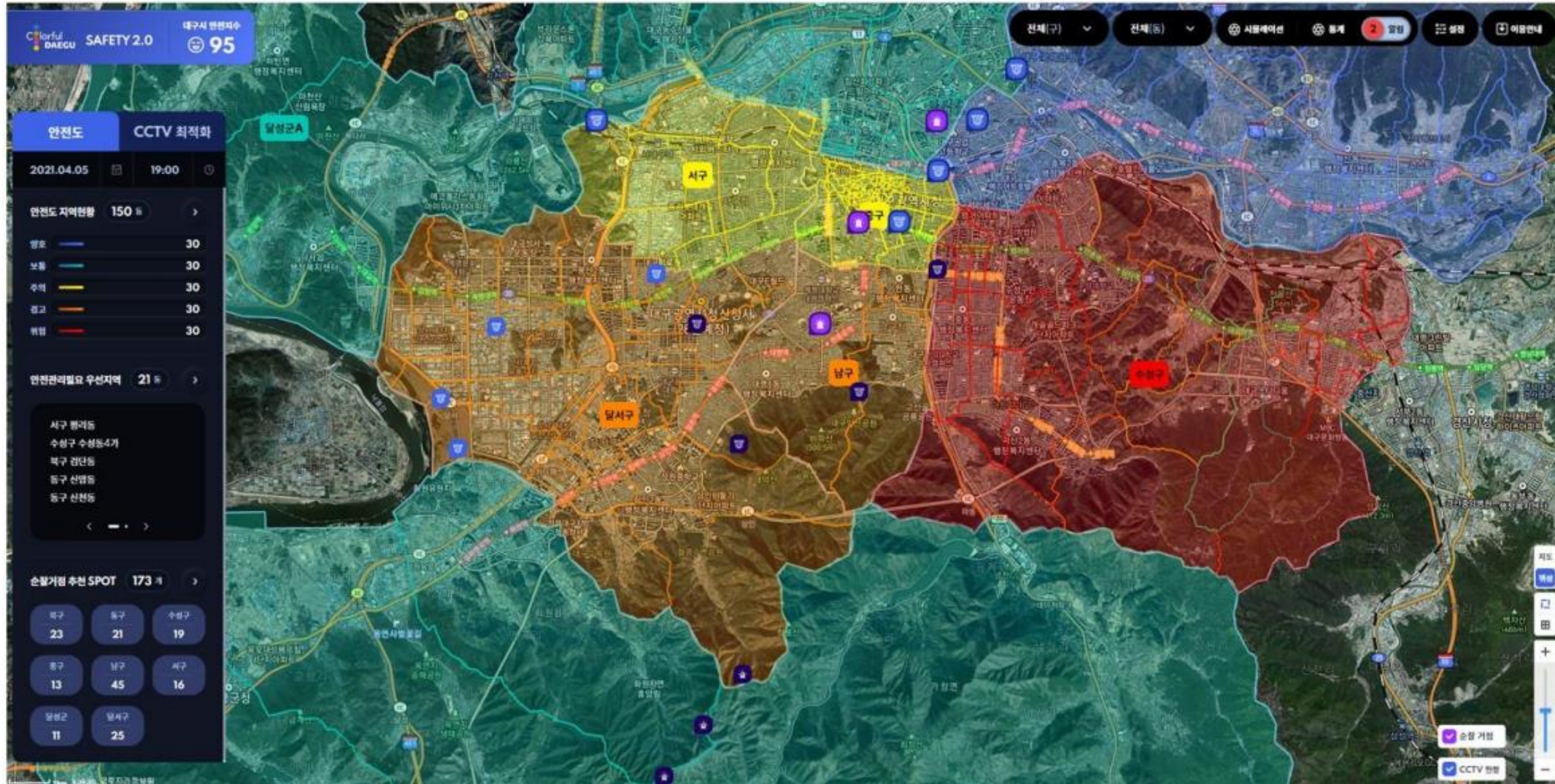

Q & A

End of Document

NTELS

www.ntels.com

Geumha Bldg. 8th Floor, Hakdong-ro 401, Gangnam-gu, Seoul, 06069, Korea

Tel 02-3218-1200

Fax 02-3218-1299

General info@ntels.com

Sales sales@ntels.com

This material is the property of NTELS and therefore appropriate only for the client's internal use.
This material shall not be used, reproduced, copied, disclosed, transmitted, in whole or in part, without
the express consent of NTELS.

Copyright 2024 NTELS Corp. All rights reserved.